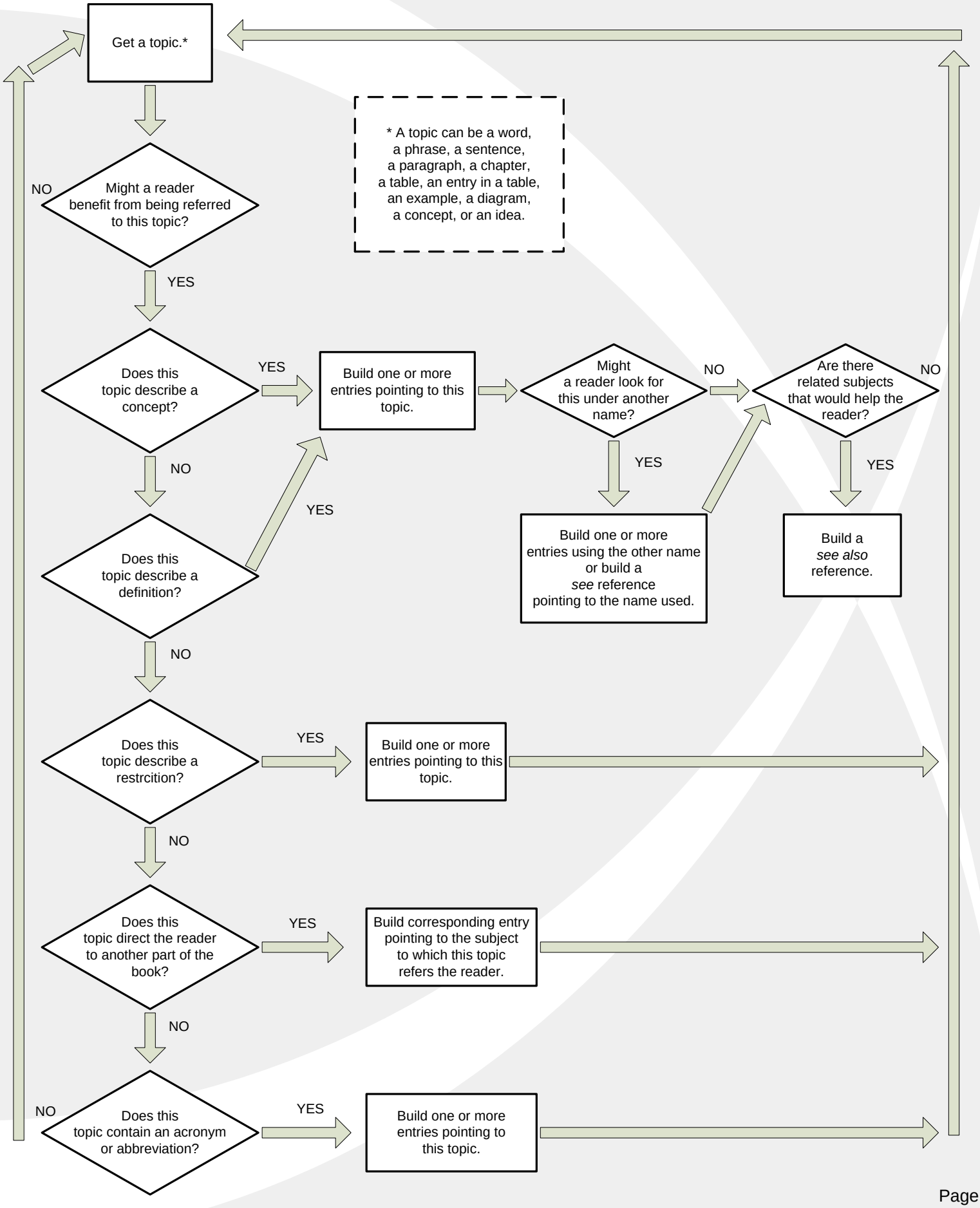Bonura's Topic Selection Process for Indexing